



MESSAGEmanager FAX *on Premise* and *on Demand*

Notes and Domino GATEWAY

Enables Domino users to send and receive faxes via the familiar Notes desktop.

Benefits

- Domino and Notes clients are fax-enabled.
- Requires no additional desktop software.
- Eliminates the support costs and training downtime associated with a custom application.
- **Sending** a fax is as simple as creating a new memo, entering the recipient fax details, attaching document files and clicking send.
- The **Fax Send** form provides additional addressing and cover sheet facilities.
- **Cover pages** can be customised with details such as company name and logo, subject, number of pages, time and date of transmission, and name, organisation and fax number for both sender and recipient.
- **FAX addresses** can be maintained in Local or Personal Notes Address Books.
- Messages can be **scheduled** as normal or urgent priority, or deferred to an off-peak period.
- MESSAGEmanager Server converts all Office, Windows, HTML, PDF, Postscript and PCL attachments to crisp, clear, quality G3 facsimile with the fonts, formatting and graphics intact.
- Users can **Print to Fax** direct from any application, as an alternative to saving the file on the desktop and sending from e-mail.
- Users are **automatically notified by e-mail** of the success or failure of their transmission, **with a copy of the fax sent** and the cost of the call. If the transmission fails, the user is notified of the reason for failure.

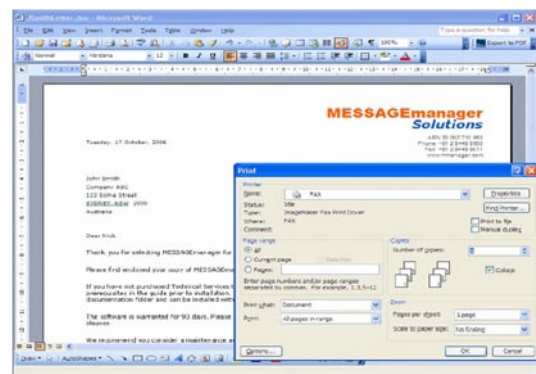
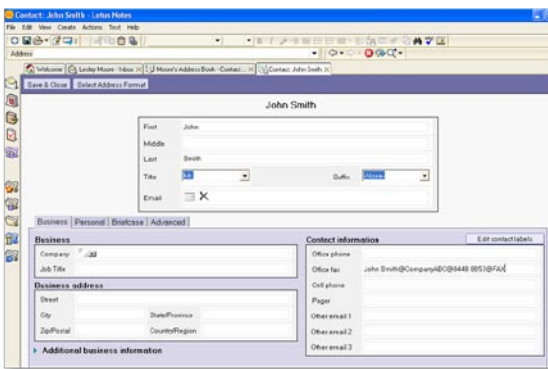
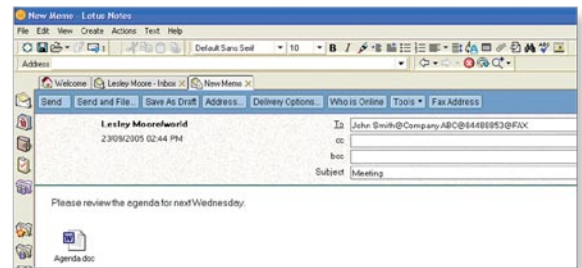

- **Incoming faxes** can be routed to a user's mailbox and received as e-mail with a TIFF, PDF or Searchable PDF attachment*. An included thumbnail provides a preview of the fax in e-mail.
- Incoming faxes can also be routed to printers, public folders, distribution groups, or Windows directories, using the recipient's DID number, or the sender's CSID or CLI.

* *on Premise* only, for *on Demand* inbound faxes are delivered as PDF.

