



MESSAGEmanager Fax *on Premise* and *on Demand*

# Domino Fax Gateway

*Enables Domino users to send and receive faxes via the familiar Notes desktop.*

## Benefits

- Domino and Notes clients are fax-enabled.
- Requires no additional desktop software.
- Eliminates the support costs and training downtime associated with a custom application.
- **Sending** a fax is as simple as creating a new memo, entering the recipient fax details, attaching document files and clicking send.
- The **Fax Send** form provides additional addressing and cover sheet facilities.
- **Cover pages** can be customised with details such as company name and logo, subject, number of pages, time and date of transmission, and name, organisation and fax number for both sender and recipient.
- **Fax addresses** can be maintained in Local or Personal Notes Address Books.
- Messages can be **prioritised** as normal or urgent, or deferred to an off-peak period.
- MESSAGEmanager Server converts all Office, Windows, HTML, PDF, Postscript and PCL attachments to crisp, clear, quality G3 facsimile with the fonts, formatting and graphics intact.
- Users can **Print to Fax** direct from any application, as an alternative to saving the file on the desktop and sending from e-mail.
- Users are **automatically notified by e-mail** of the success or failure of their transmission, **with a copy of the fax sent** and the cost of the call. If the transmission fails, the user is notified of the reason for failure.

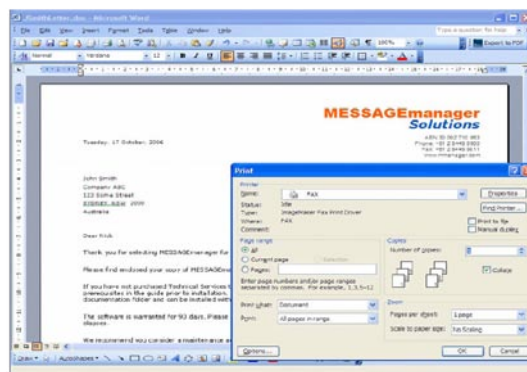
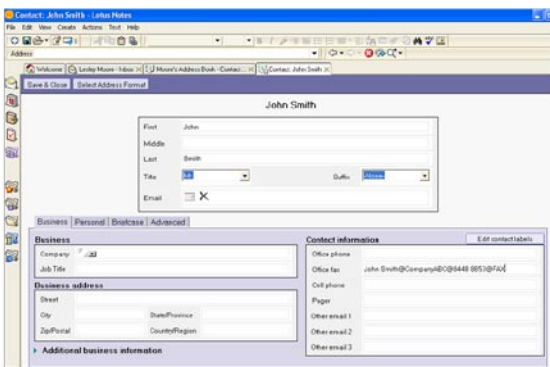
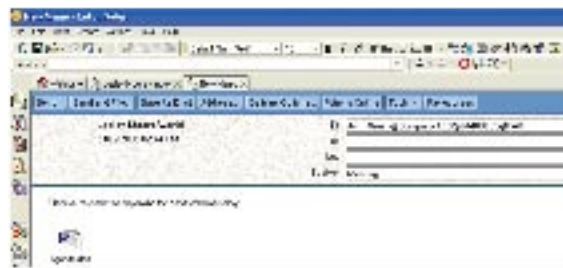

- **Incoming faxes** can be routed to a user's mailbox and received as e-mail with a TIFF, PDF or Searchable PDF attachment\*. An included thumbnail provides a preview of the fax in e-mail.
- Incoming faxes can also be routed to printers, public folders, distribution groups, or Windows directories, using the recipient's DID number, or the sender's CSID or CLI.

\* *on Premise* only, for *on Demand* inbound faxes are delivered as PDF.

## Architecture

- No software installed on Domino Server.
- Uses Foreign Domain to direct fax traffic to Notes mailbox, which is polled by MESSAGEmanager Gateway.
- MESSAGEmanager supports both Active/Active and Active/Standby configurations for Disaster Recovery.

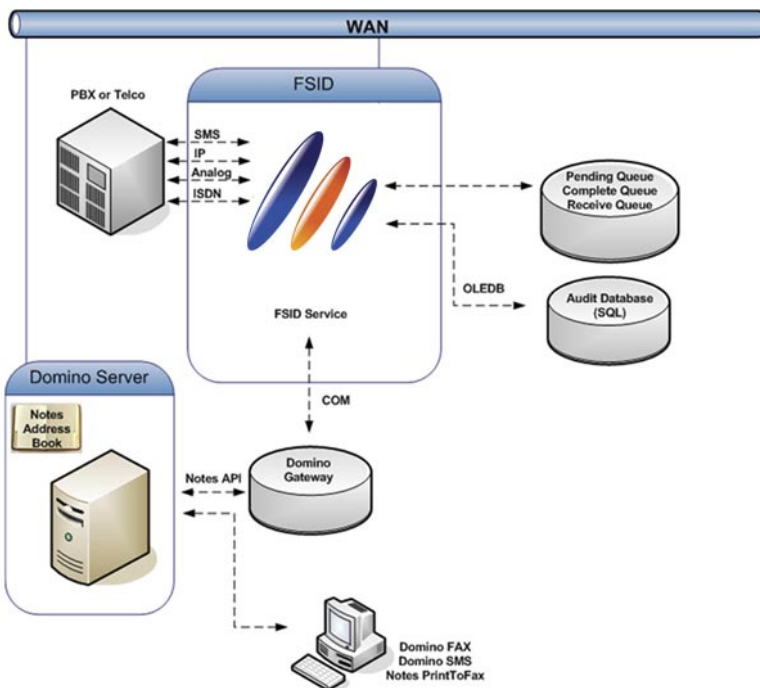

## Server Management

- MESSAGEmanager uses the familiar Microsoft Management Console (MMC) for configuration and management, minimising training costs and learning times.
- Error conditions such as low disk space, conversion problems, no dial tone etc are automatically logged, with an alert sent to the system administrator allowing quick response, and averting system downtime.

## Queue and Archive Management

- Administrators can manage the queues via MMC or use the Web Client from any workstation.
- The Web Client also allows users to manage their own queues.
- A comprehensive range of text and graphical reports is provided on all incoming and outgoing messages, including:
  - Estimated call costs and call duration by user
  - Total incoming and outgoing per hour
  - Summaries and detail of outgoing messages by sender.

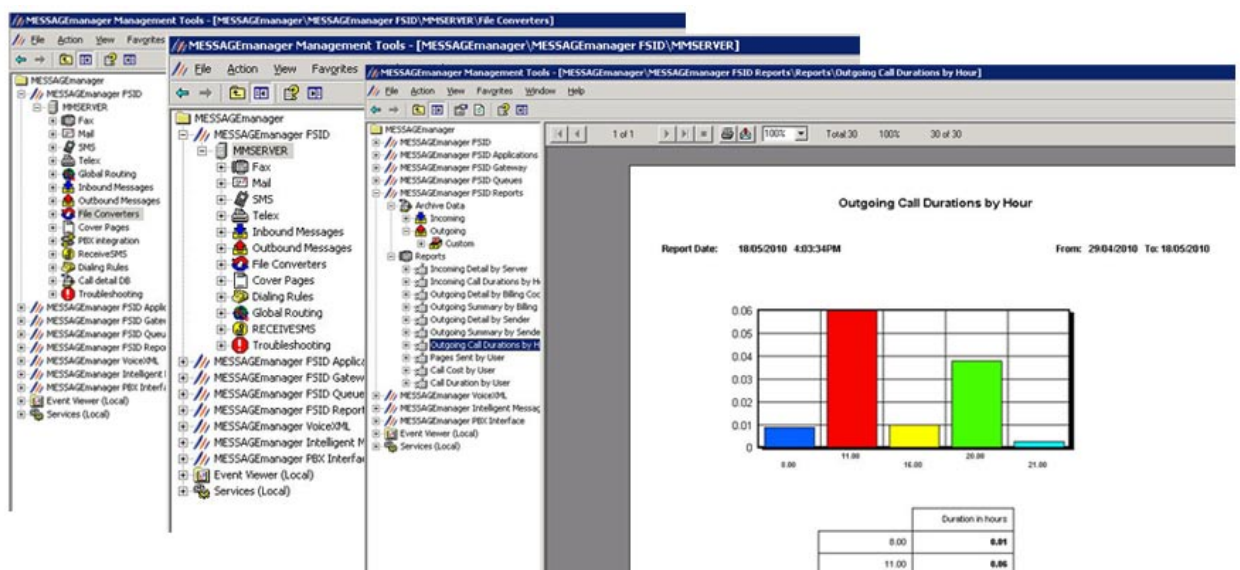

## MESSAGEmanager Solutions

Level 8, 9 Help Street  
Chatswood, NSW 2067 Australia  
info@mmanager.com  
sales@mmanager.com  
www.mmanager.com

Australia Tel: +61 2 8448 8800  
Fax: +61 2 8448 8811  
Canada: 1877 370 1261  
Hong Kong: 800 905 955  
Israel: 077 901 1111

New Zealand: 0800 445 308  
Singapore: 800 616 3168  
South Africa: 011 912 9358  
United Kingdom: 0800 169 8226  
USA: 1877 884 1664